

EXISTING BUILDING PLAN FOR RAO ABHEY SINGH COLLEGE OF EDUCATION SAHARANWAS, REWARI, SITUATED AT REVENUE ESTATE OF VILL.-GANGOLI, (MUSTIL NO.-22, KILA NO.-11, 12, 13, 18, 19, 20 I.E. 49 KANAL, 16 MARLA KA 480996 PART I.E. 24 KANAL) SAHARANWAS, DISTT.-REWARI (HR.) RUN BY RAO ABHEY SINGH EDUCATIONAL INSTITUTION, GANGOLI (SAHARANWAS)

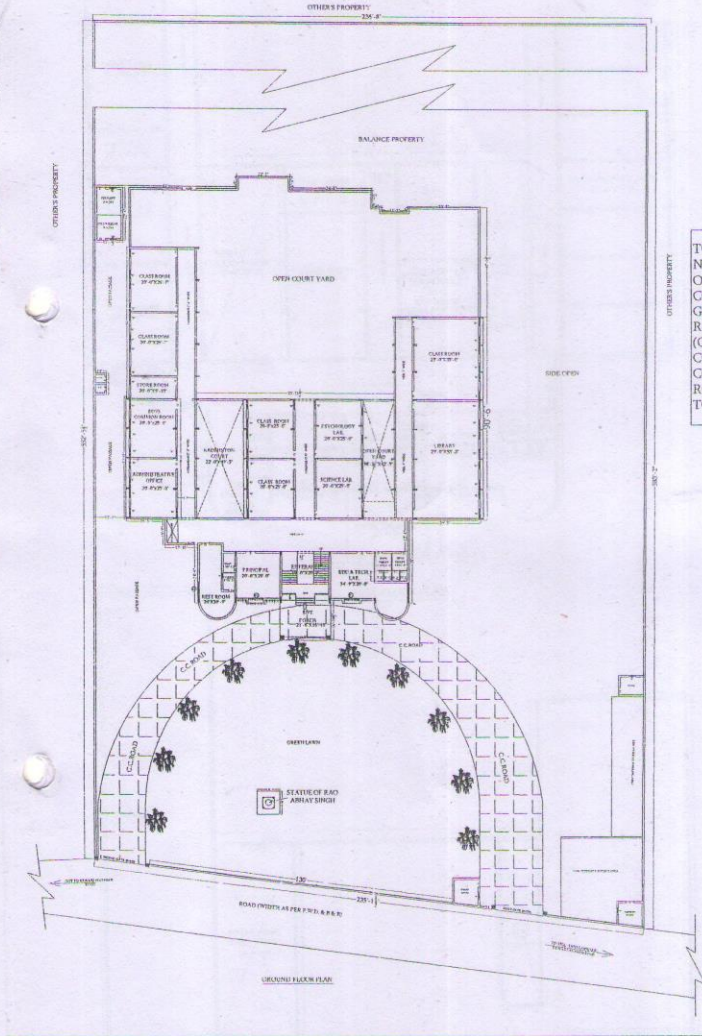

[AREA CHART]
 TOTAL LAND AREA (AS PER RELINQUISH DEED NO.-3667 DATED 20-8-2010) -24 KANAL (SAY) 3 ACRE, OR (14520 SQYDS) , OR 12140.17 SQMTR.
 COVD.AREA OF G.F.BUILDING +SERVENT ROOM + GUARD ROOM + LABOUR ROOM+ CANTEEN + GEN. ROOM + VEHICLE PARKING AREA ETC.=21981.57 SQFT. (OR)2042.08 SQMTR.
 COVD.AREA OF F.F.=19076.375SQFT.(OR) 1772.19 SQMTR.
 COVD.AREA OF 2ND FLOOR (MUMTY+STORE ROOM)=441 SQFT. (UR) 40.97 SQMTR.
 TOTAL COVD.AREA OF ALL FLOORS =3855.245QMTR.

NOTE:-
 SITE PLAN IS CORRECT ACCORDING TO SITE
Shalin
 Principal
 Rao Abhay Singh College of Education
 Saharanwas, Rewari (Hr)
 APPLICANT SIGN.



Suresh Kumar Rao
 11/06/2018
SURESH KUMAR RAO
 Regd. Architect/Engineer
 Saraswati Vihar-II,
 (Near Hotel The Raj Palace)
 Hawal Road, Rewari-Hr.
 Mob.-09416213474, 09729527474
 ARCHITECT SIGN
 Regd.No.30/466/1997 m.c. Rewari (Hr.)